

Drain: SCHWEIDER & PIERCE **Drain #:** 100
Improvement/Arm: COUNTRY WOODS SEC. 4 EXTENSION
Operator: J. L. WILGUSTAL **Date:** 6-4-04
Drain Classification: Urban/Rural **Year Installed:** 1980

GIS Drain Input Checklist

- Pull Source Documents for Scanning _____ *JWJ*
- Digitize & Attribute Tile Drains _____
- Digitize & Attribute Storm Drains _____
- Digitize & Attribute SSD _____
- Digitize & Attribute Open Ditch _____ *JWJ*
- Stamp Plans _____ *JWJ*
- Sum drain lengths & Validate _____ *JWJ*
- Enter Improvements into Posse _____ *JWJ*
- Enter Drain Age into Posse _____ *JWJ*
- Sum drain length for Watershed in Posse _____ *JWJ*
- Check Database entries for errors _____ *JWJ*

Gasb 34 Footages for Historical Cost
Drain Length Log

Drain-Improvement: SCHWEIDER ? PIERCE - COUNTRY WOODS SEC. 4 EXTENSION

Drain Type:	Size:	Length	Length (DB Query)	Length Reconcile	If Applicable	
					Price:	Cost:
OPEN DITCH	—	2700'			19.55/lf	52,785.00

Sum: 2700' \$52,785.00

Final Report: _____

Comments:

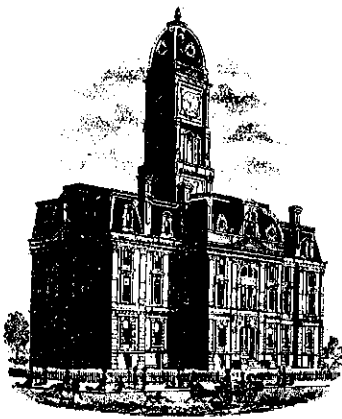

SURVEYOR'S OFFICE
Hamilton County

Kenton C. Ward, Surveyor

779-6110 Ext. 19

Noblesville, Ind. 46060 October 6 1980

TO: Hamilton County Drainage Board

RE: Petition to extend Jacob Schnieder Drain

Attached is a petition filed by Richard L. Tescher for the extension of the Jacob Schnieder Drain. The petition asks that the natural stream which runs through the Country Wood Subdivision be added to the legal drain system.

When platting the subdivision a 75' easement per $\frac{1}{2}$ was allowed on the stream for its protection. As a stipulation for approval of Section 4 of Country Wood the Noblesville Plan Commission at its October 15, 1979 meeting required that Mr. Tescher petition the Drainage Board to include the natural stream as a legal drain.

I have recieved an approval from Indiana Departement of Natural Resources concerning the proposal. The location of the proposed extension is shown on the attached plat in red. The proposal, as I have it shown, starts at the terminus of the Schnieder Drain and extends to the South West corner of Country Wood. This will add approximately 2700' to the lenght of the legal drain. The easements have been shown more or less to the property line because of the winding channel of the creek. The developer will be clearing any obstructions or debris from the channel. Because of the grade of the drain I do not believe clearing or straightening is necessary at this time.

Attached is a list of acreage which will be added to the assessment roll.

KCW/no

This copy printed from the Digital Archive of the Hamilton County Surveyor's Office, One Hamilton Co. Square, Ste. 188, Noblesville, In 46060

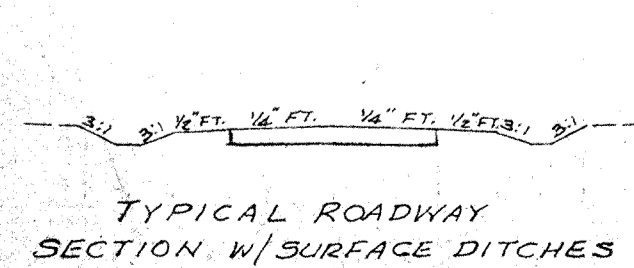
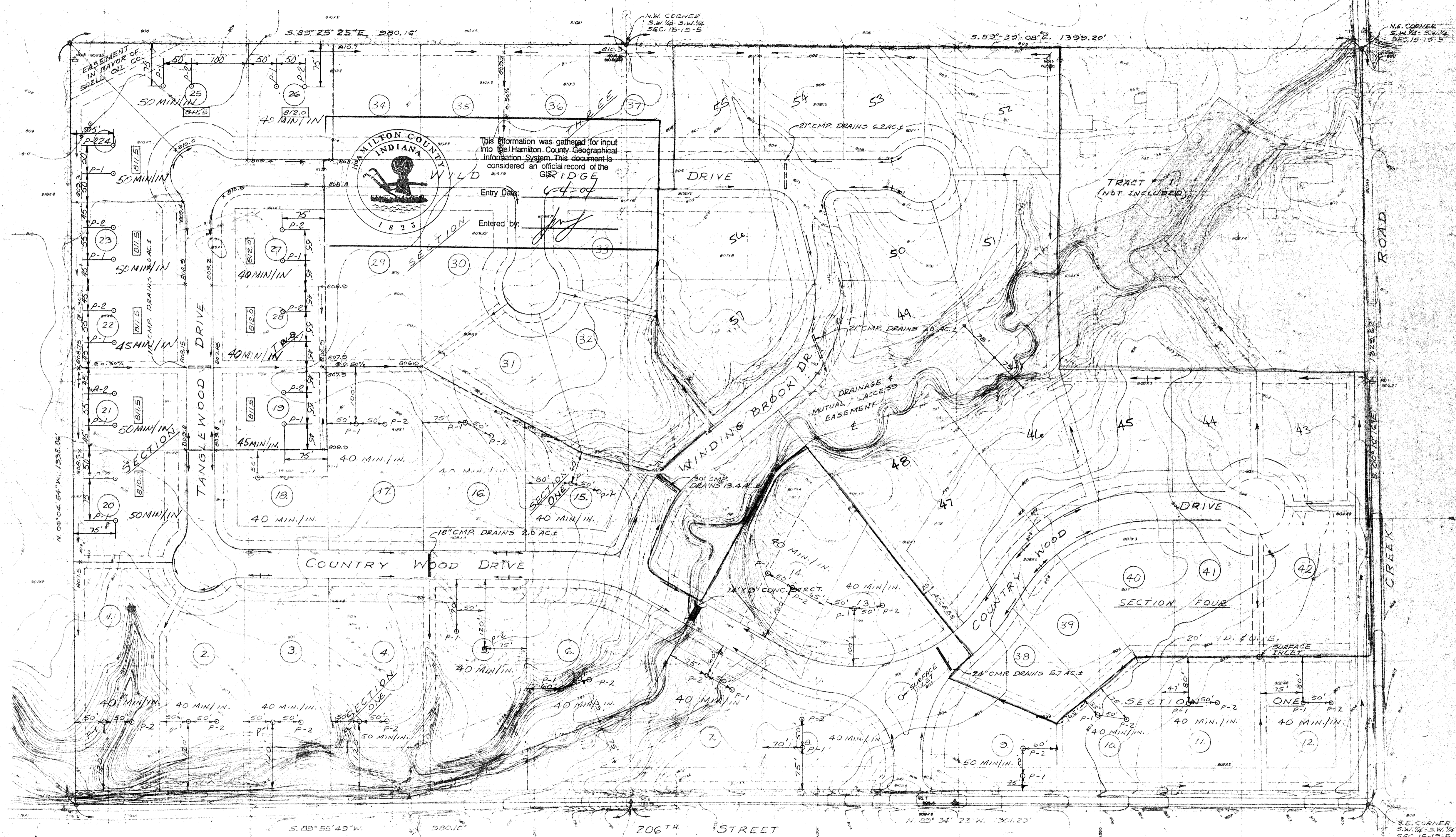

Kenton C. Ward-County Surveyor



SCALE = 1" = 100'

CONTINUOUS INTERVAL

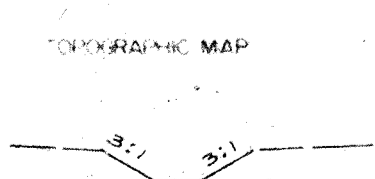
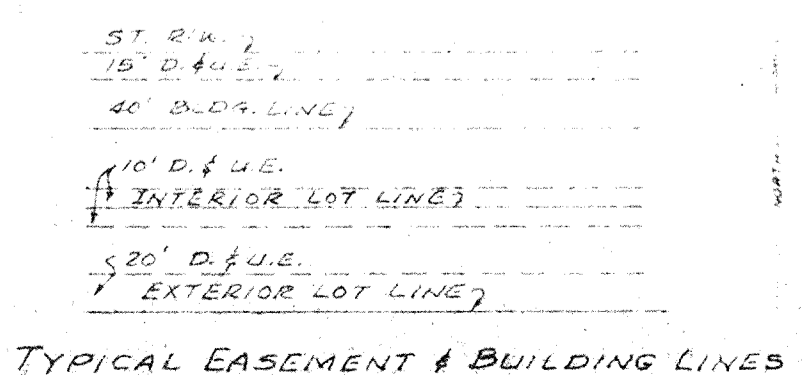
DATE OF PHOTOGRAPHY: 2-16-72



- DENOTES: DRAINAGE DIVIDE.
- DENOTES: DIRECTION OF FLOW.
- DENOTES: STRUCTURE IN PLACE.
- DENOTES: PROPOSED STRUCTURE.
- DENOTES: PAD ELEVATION.
- DENOTES: PERC. HOLE

PHOTOGRAMMETRIC COMPLETION BY

ACCU-AIR SURVEYS, INC.

COLUMBUS, INDIANA

PERCOLATION TEST HOLES LOCATION AND RATES

STORM DRAINAGE COUNTRY WOOD SUB.

BY: ROBERT SCHERSCHEL CO., INC.

6828 HAWTHORN PARK DRIVE

INDIANAPOLIS, INDIANA 46220

28 190515-00